

LOTTO B

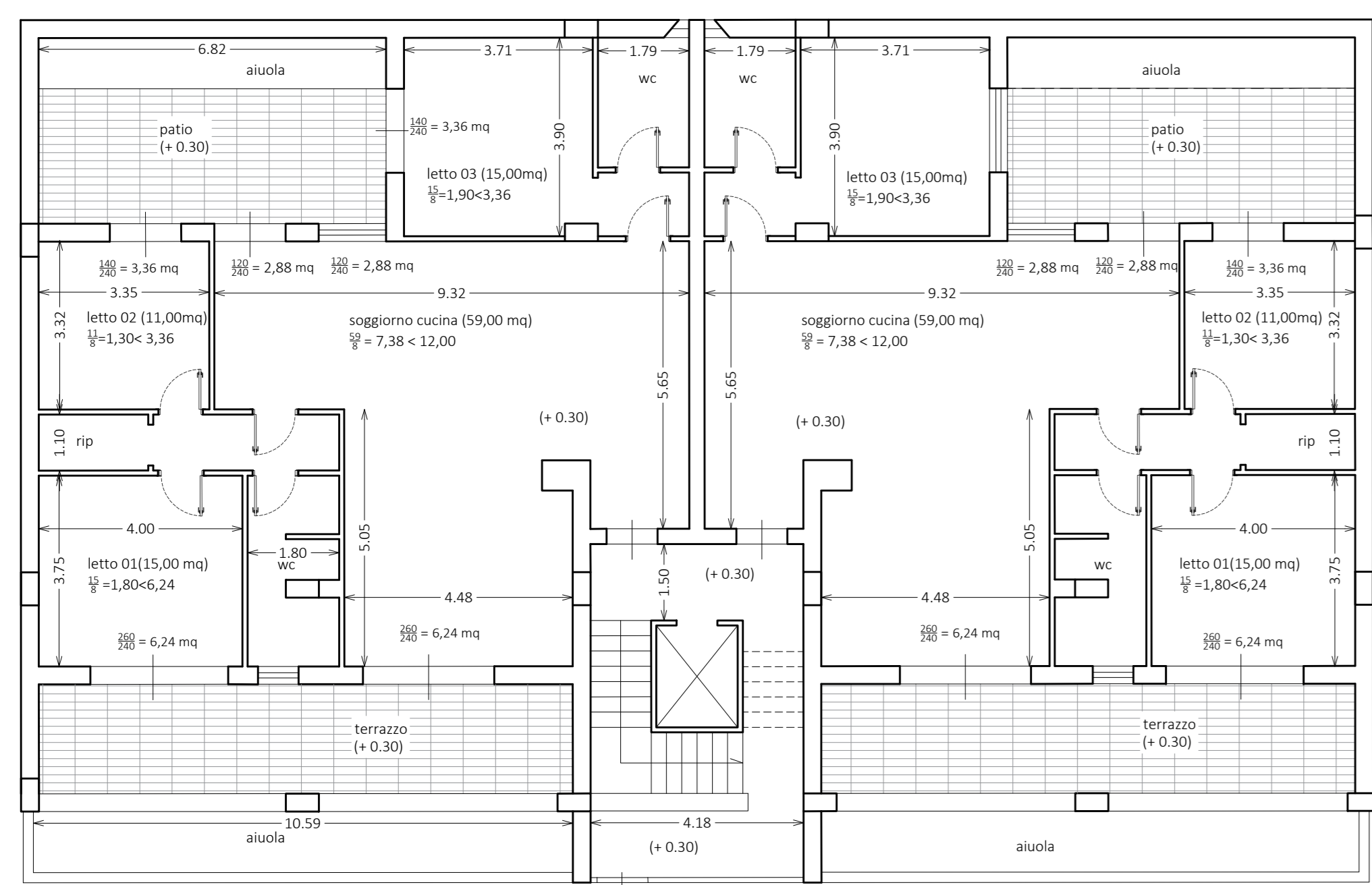

piano terra

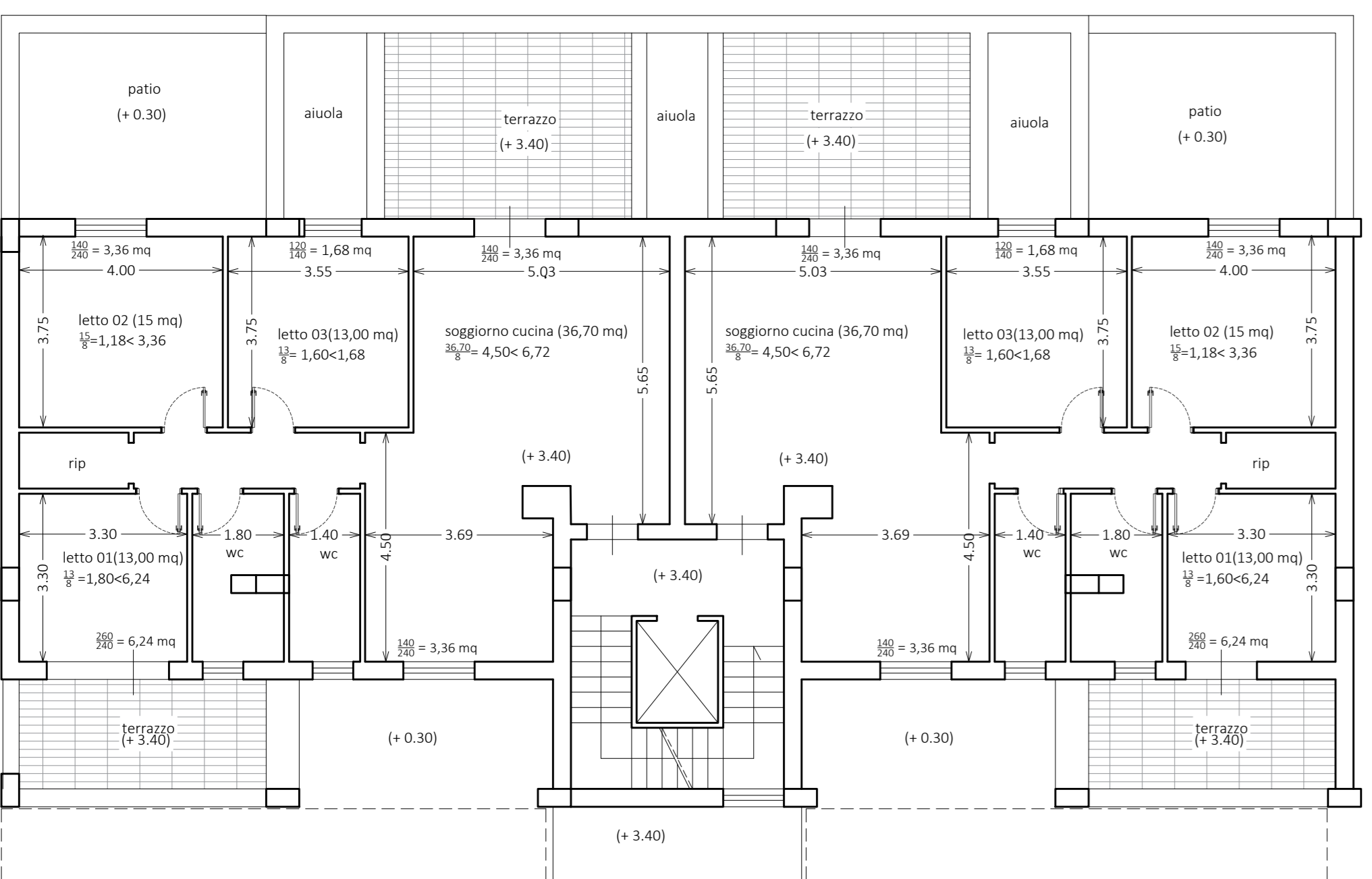

primo piano

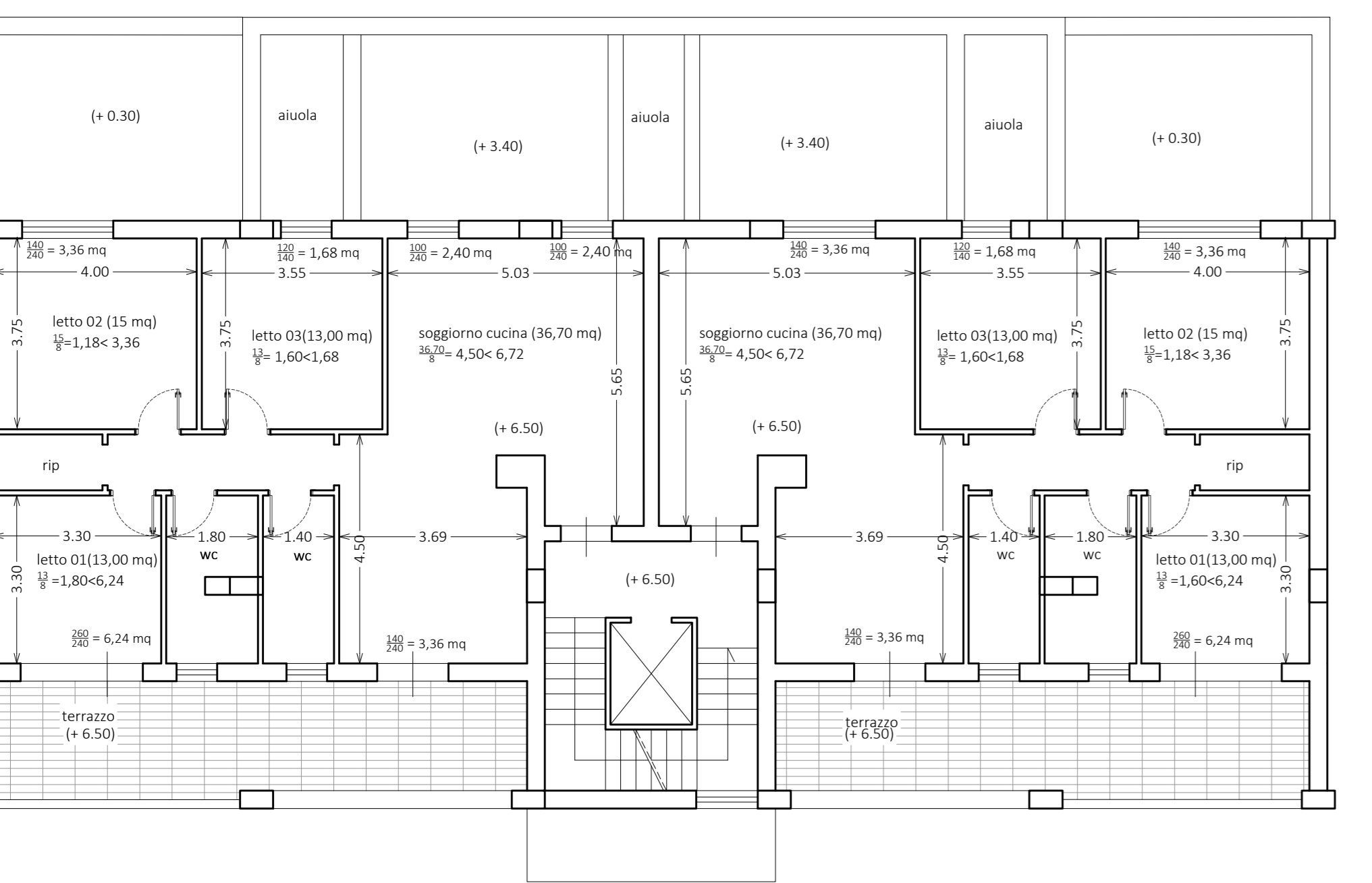

secondo piano

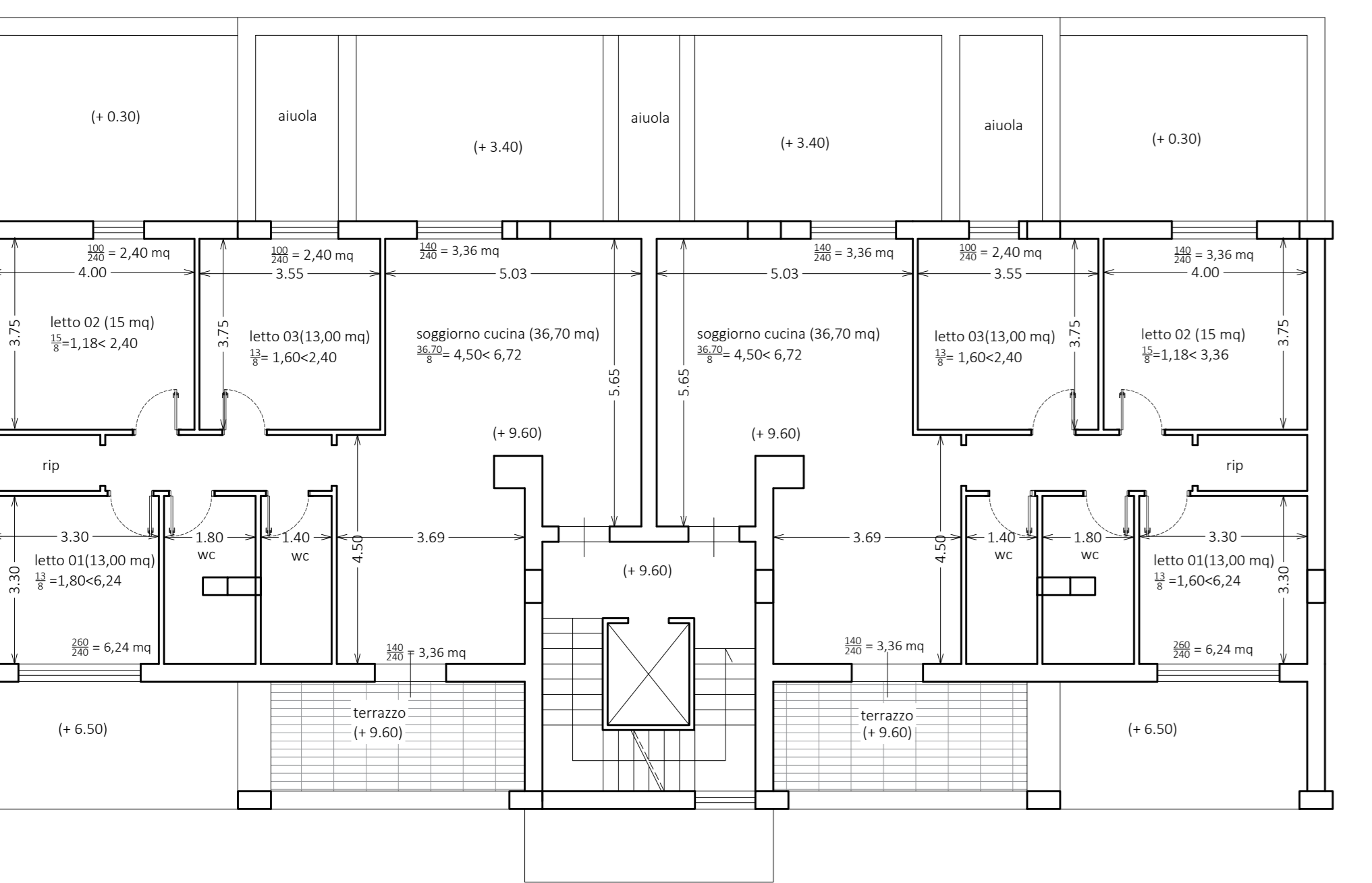

terzo piano



prospetto verso il cortile

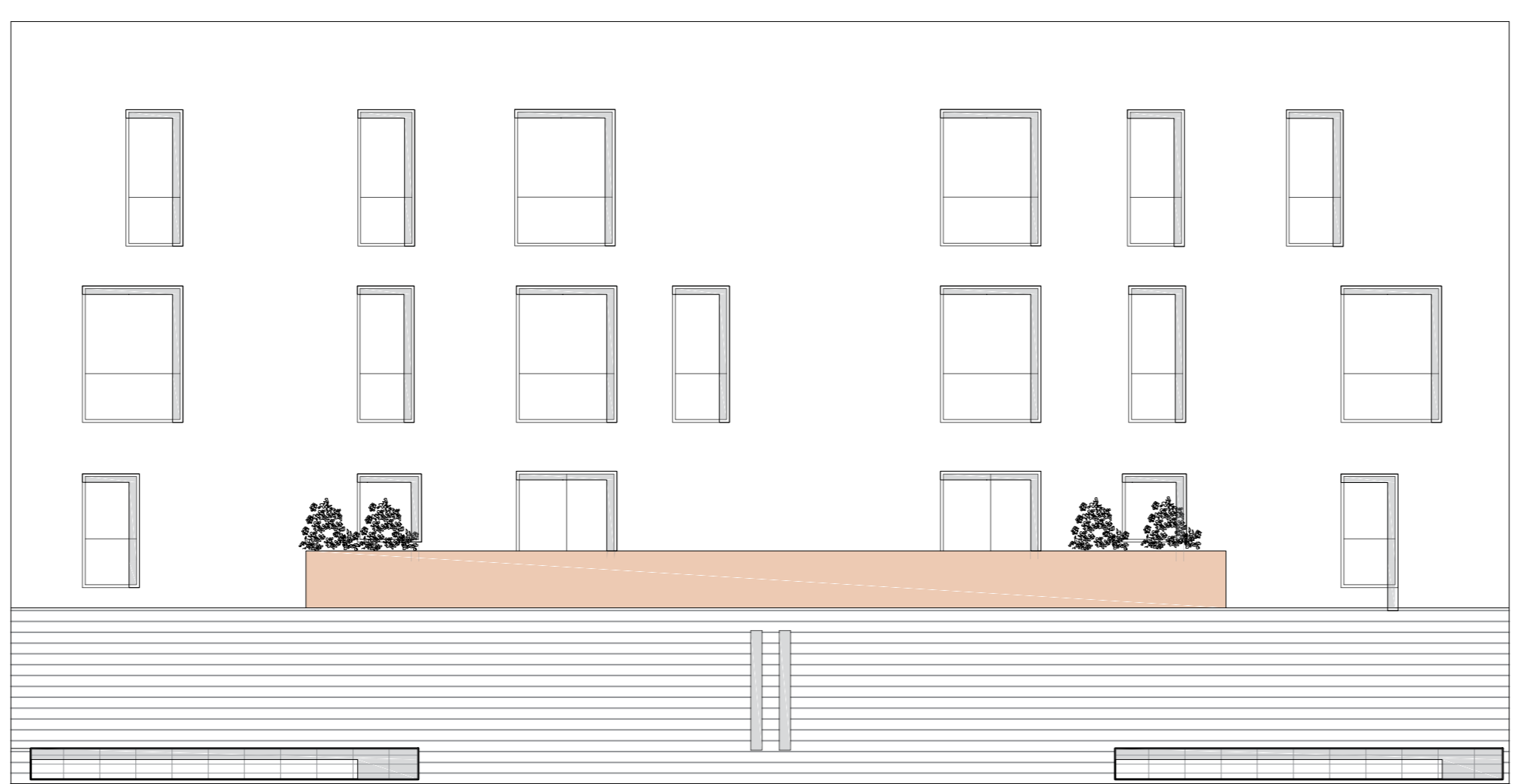

prospetto su via Rosselli

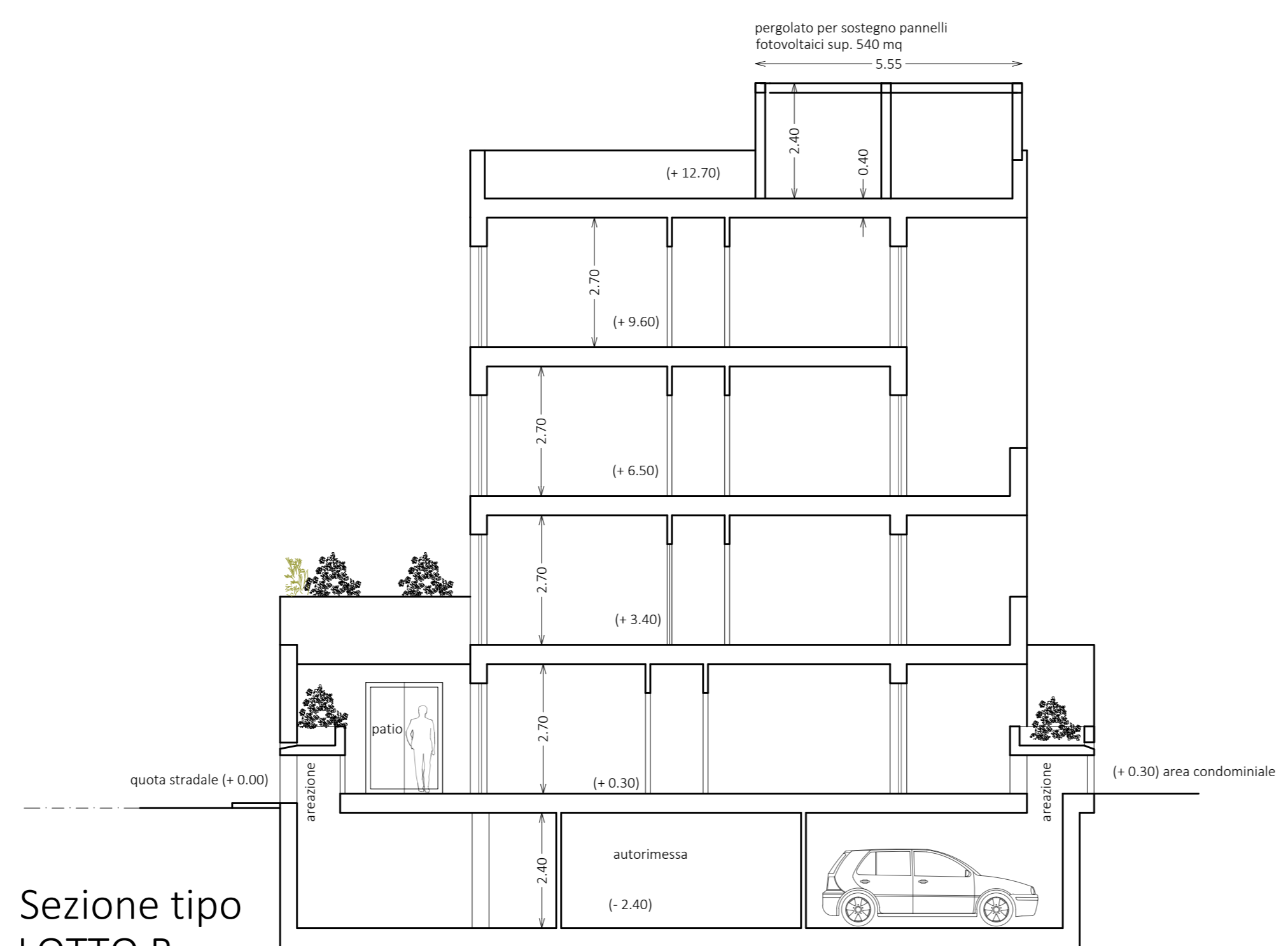

Sezione tipo  
LOTTO B

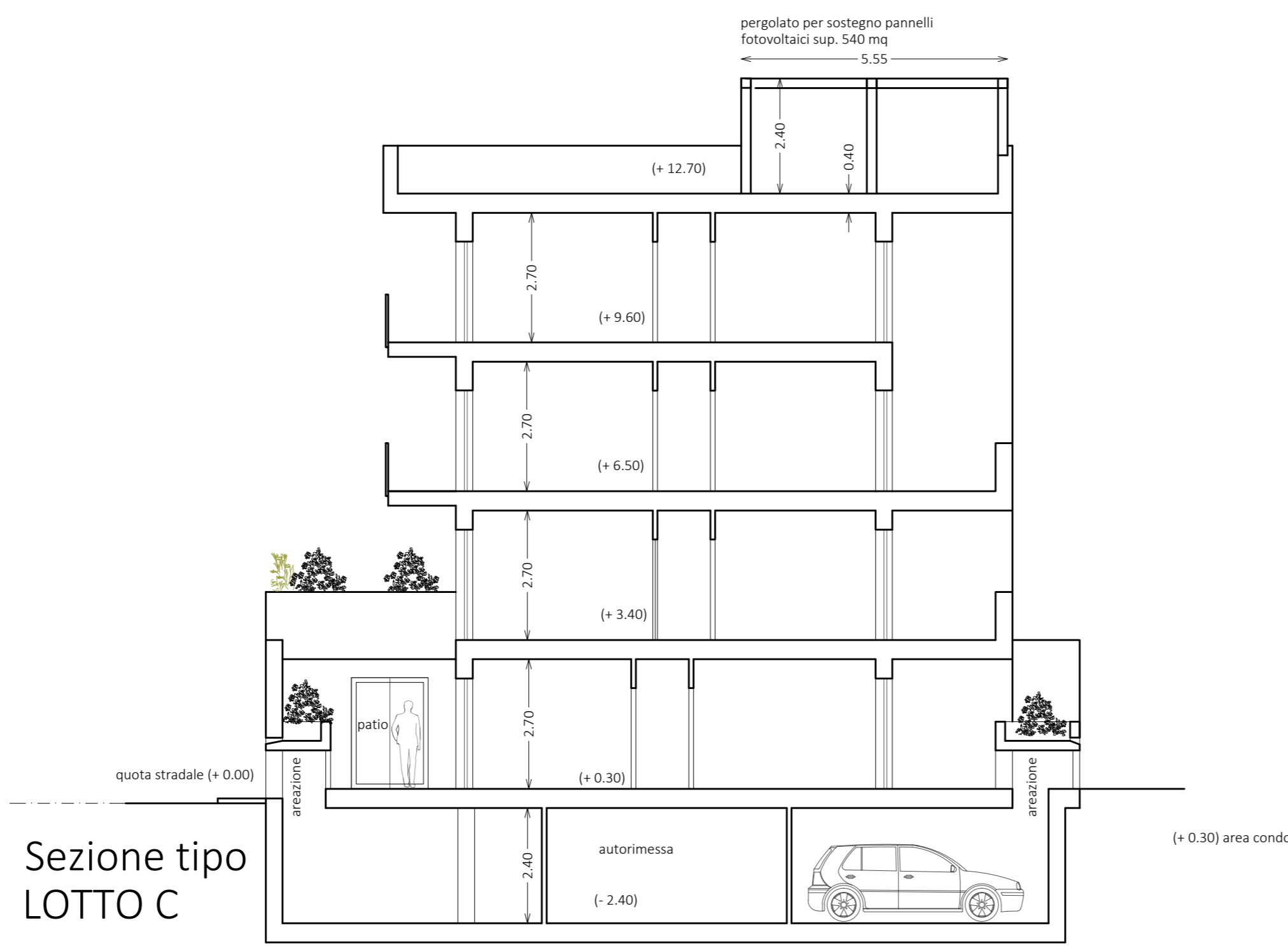

Sezione tipo  
LOTTO C

LOTTO C

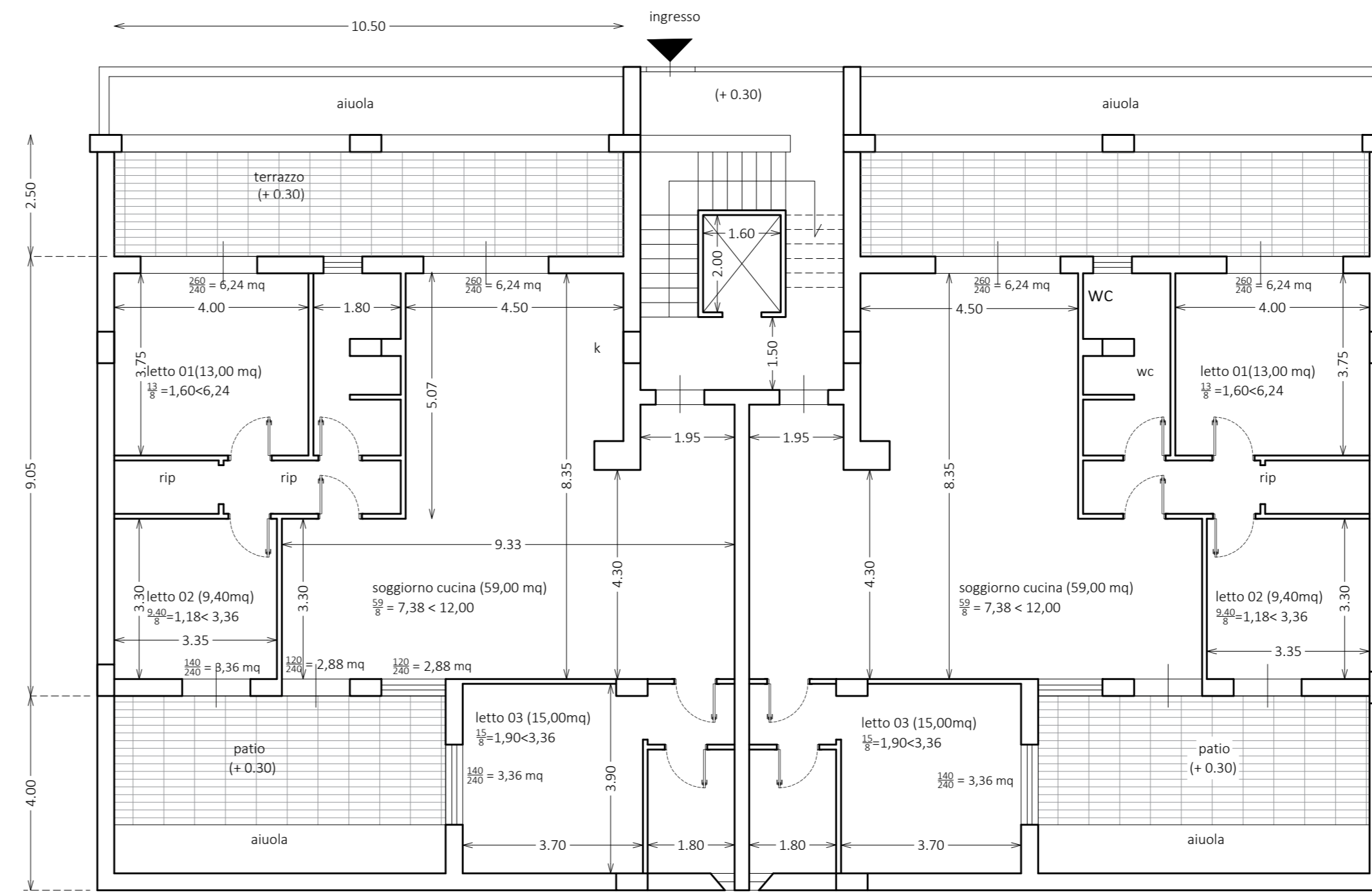

piano terra

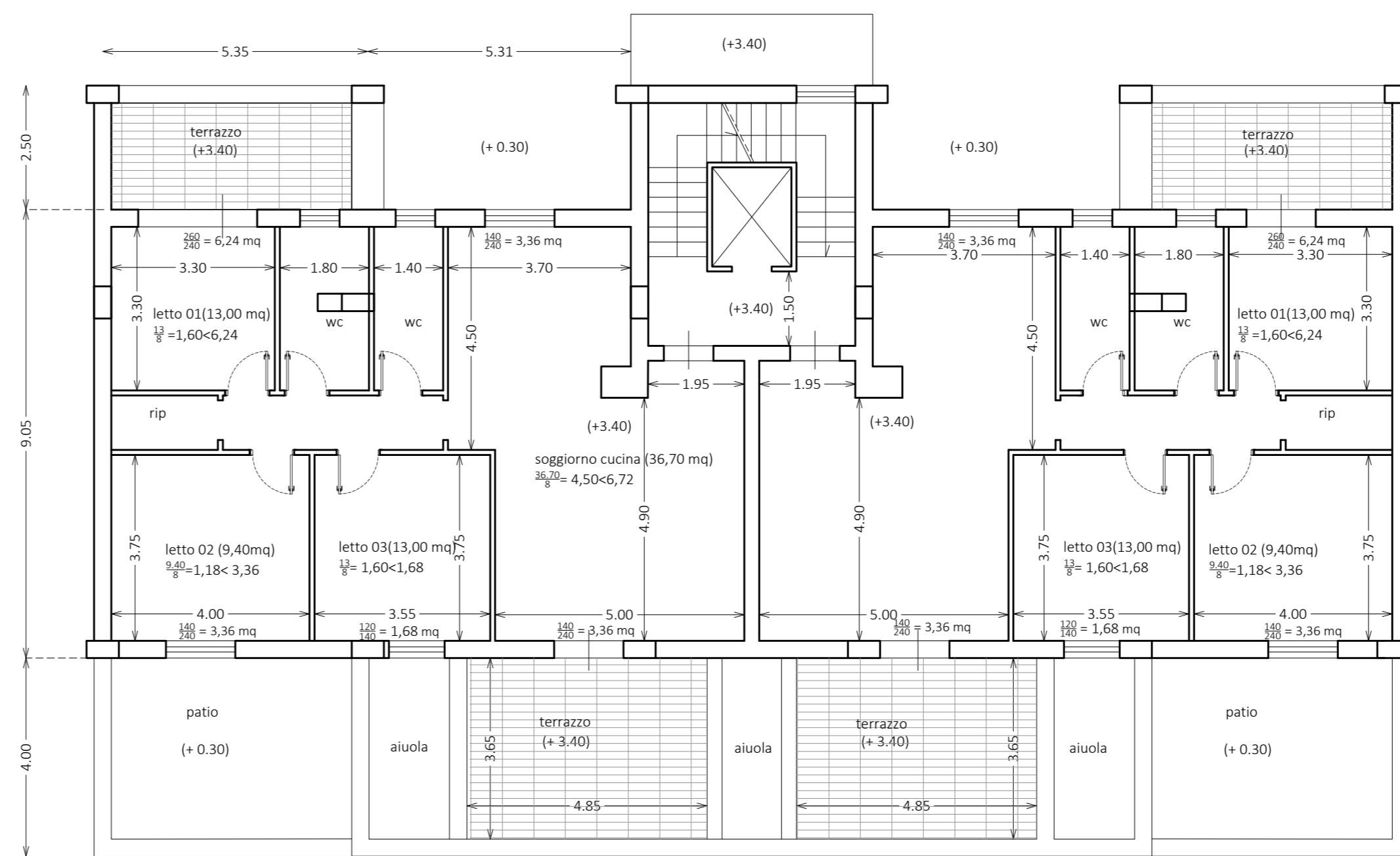

primo piano

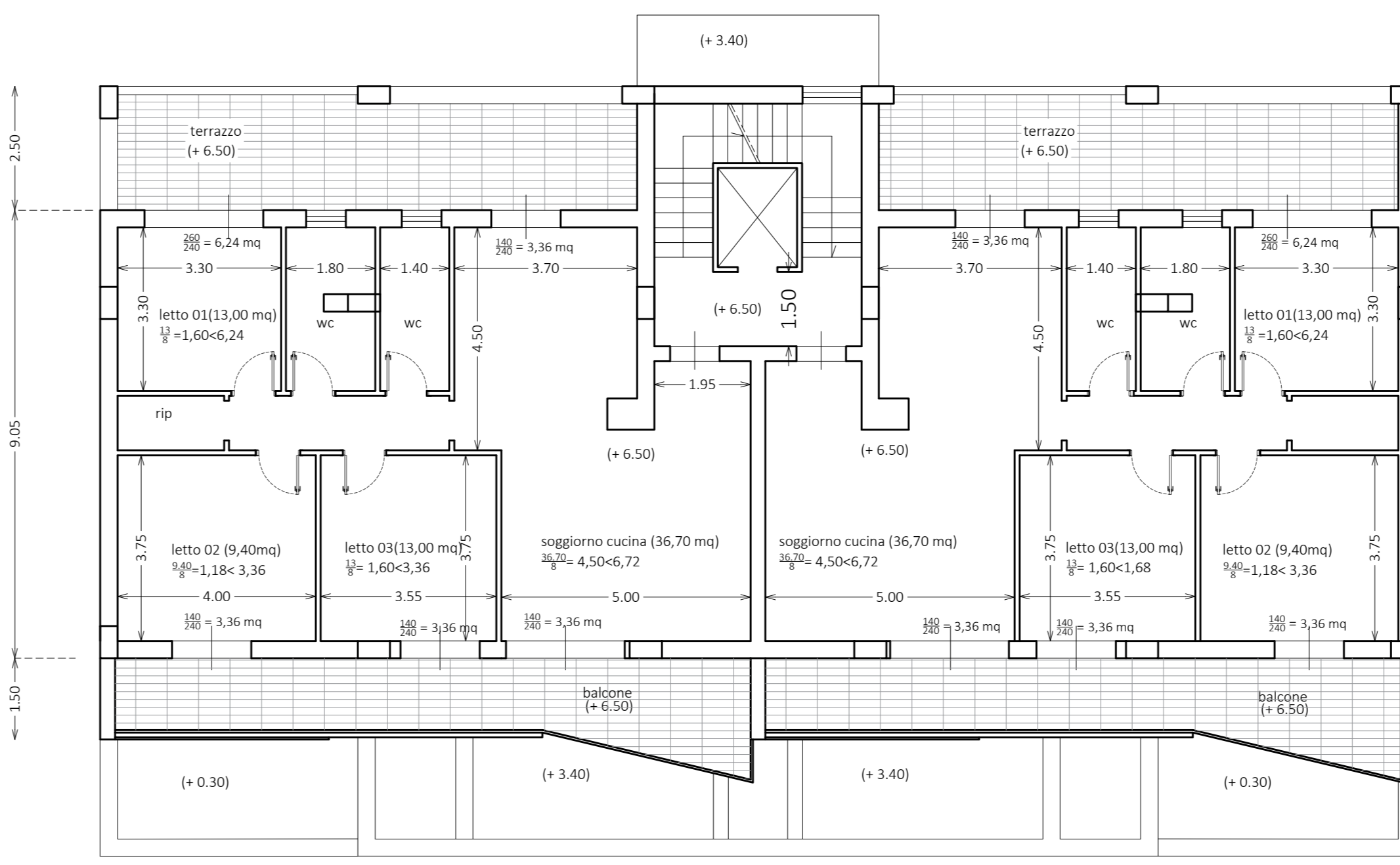

secondo piano

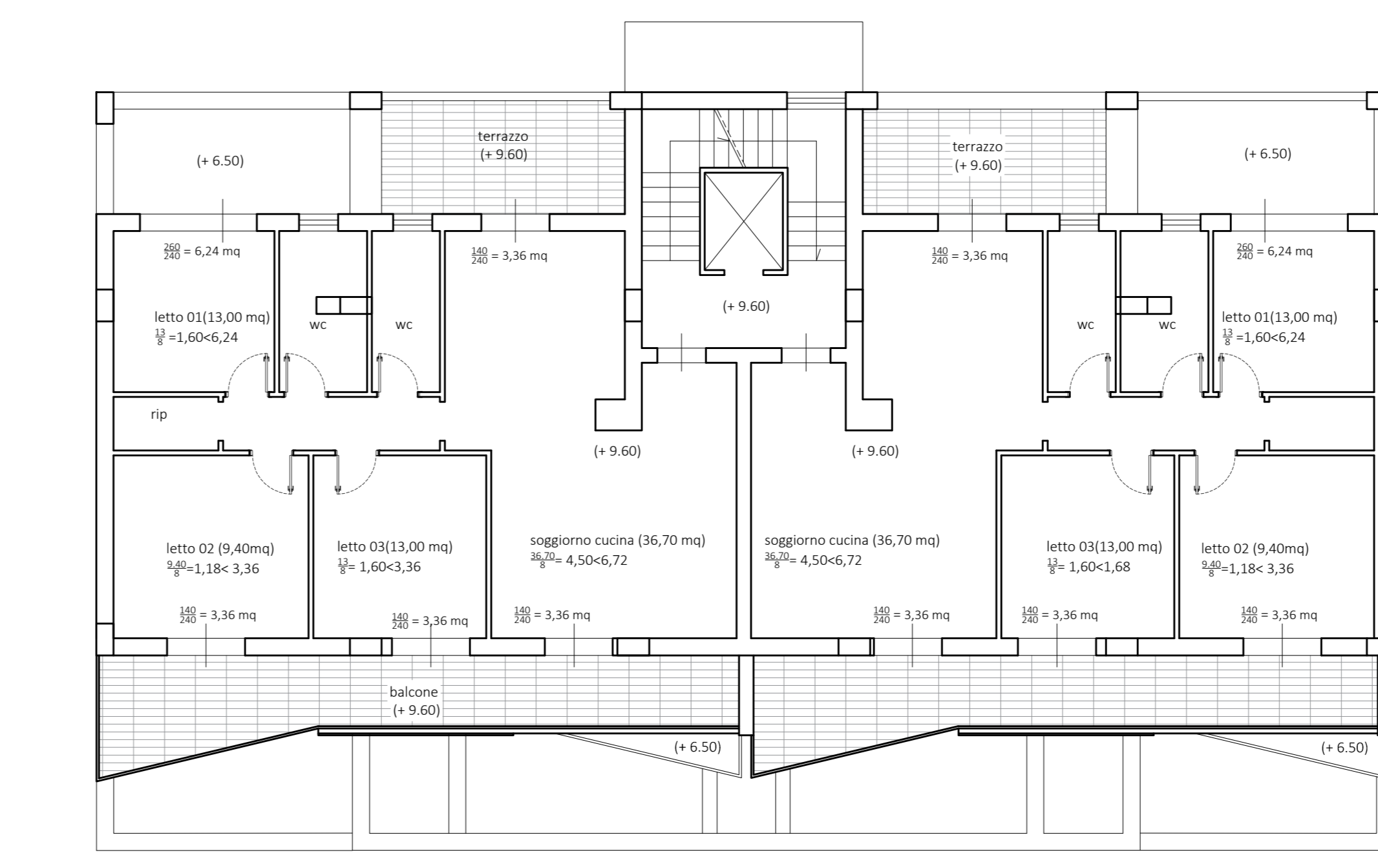

terzo piano

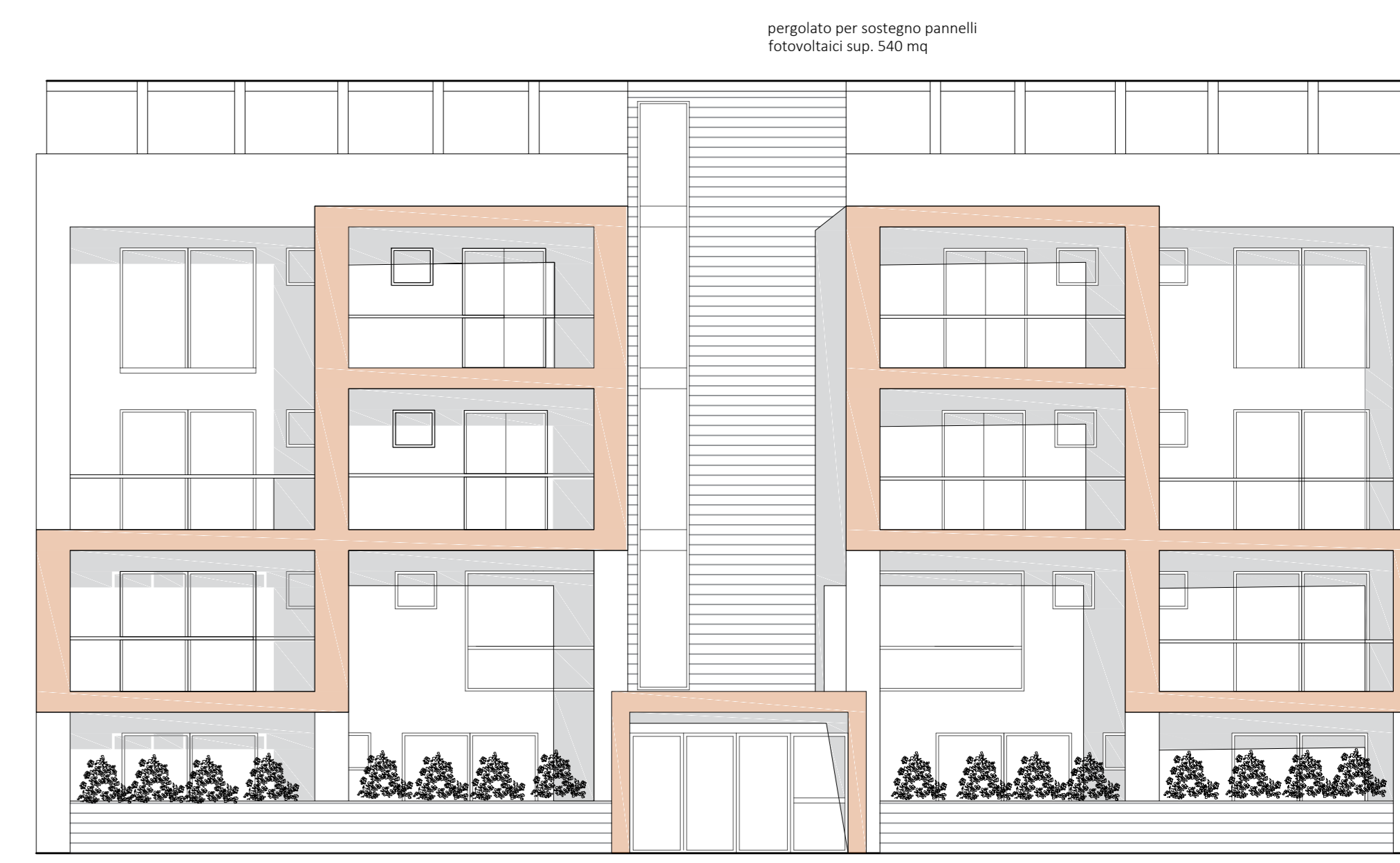

prospetto verso il cortile

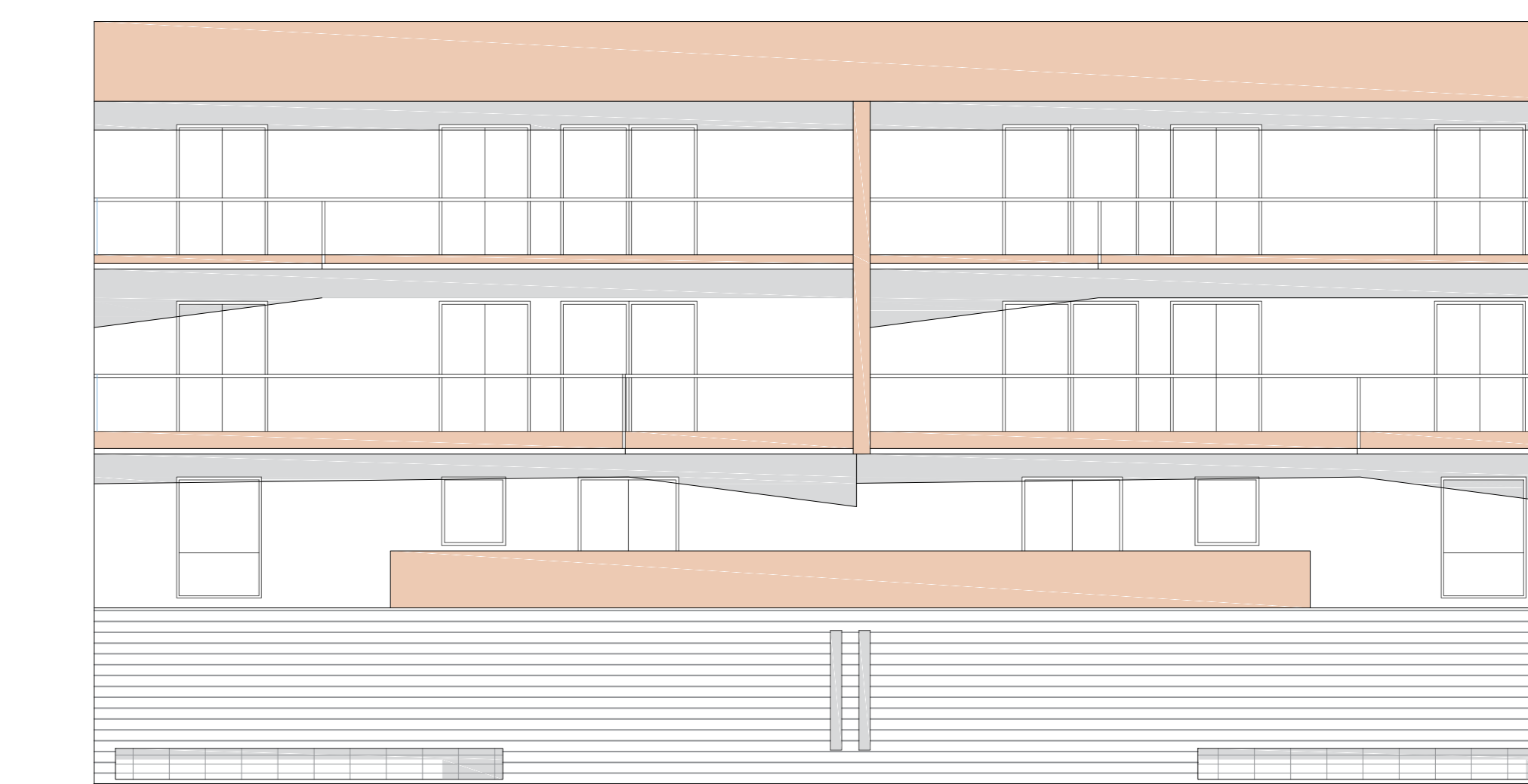

prospetto verso la strada di piano

COMUNE DI CAIVANO  
Provincia di Napoli

PIANO URBANISTICO ATTUATIVO  
ZONA "C.1.21.A" del P.R.G.

ELABORATO

PROGETTO ARCHITETTONICO : DETTAGLIO ALLOGGI LOTTO A - B  
PIANTE CON CALCOLO ILLUMINAZIONE/AREAZIONE

IL PROGETTISTA:  
Arch. LUIGI SIRICO

IL COMMITTENTE:  
IL CLANIO SRL

TAV. 11.2 REV. 01  
integrazione 03.08.23

SCALA 1 : 100